

SALE OF STORE LAMBS & STORE CATTLE

850 HEAD PLUS PRODUCTION SALE FROM THE STOWE ABERDEEN ANGUS HERD

RFM

THE MIDLANDS MART

— RUGBYFARMERSMART.COM —

A market owned & run by farmers
at the National Agricultural Centre
Stoneleigh, Warwickshire.

THE HOME OF AGRICULTURE



THURSDAY 16TH SEPTEMBER
STORE LAMBS 10:30AM
PRODUCTION SALE & STORE CATTLE TO FOLLOW AT 11:30AM

The Charolais Pavilion, Avenue M, Stoneleigh Park,
Kenilworth, Warwickshire CV8 2RG

02476 697731 | www.rugbyfarmersmart.com | 43/139/8013

RFM
THE MIDLANDS MART
— RUGBYFARMERSMART.COM —

STORE CATTLE CATALOGUE

Catalogue presented WITHOUT PREJUDICE For guidance only.

FA - DENOTES PRODUCERS HAVE DECLARED THEIR STOCK AS FARM ASSURED

PRODUCTION SALE OF PEDIGREE ABERDEEN ANGUS HEIFERS FROM THE STOWE HERD OF RJ & JAS TOFIELD, GAWCOTT

<u>PEN</u>	<u>LOT</u>	
66	201	Stowe Fleur W568 UK280736700568 Heifer DOB: 07/05/2020 Sire: Ribble Jib Eric U838
	202	Stowe Peony W569 UK280736100569 Heifer DOB: 05/05/2020 Sire: Ribble Jib Eric U838
67	203	Stowe Paisley W570 UK280736200570 Heifer DOB: 08/05/2020 Sire: Ribble Jib Eric U838
	204	Stowe Phoebe W575 UK280736700575 Heifer DOB: 05/05/2020 Sire: Ribble Jib Eric U838
68	205	Stowe Priscilla W576 UK280736100576 Heifer DOB: 14/05/2020 Sire: Ribble Jib Eric U838
	206	Stowe Fern W578 UK280736300578 Heifer DOB: 13/05/2020 Sire: Glenade Larry Rooney N259
69	207	Stowe Florrie W581 UK280736600581 Heifer DOB: 05/05/2020 Sire: Ribble Jib Eric U838
	208	Stowe Flowergirl W582 UK280736700582 Heifer DOB: 04/05/2020 Sire: Ribble Jib Eric U838
70	209	Stowe Wistaria W583 UK280736100583 Heifer DOB: 07/05/2020 Sire: Glenade Larry Rooney N259
	210	Stowe Penny W584 UK280736200584 Heifer DOB: 08/05/2020 Sire: Glenade Larry Rooney N259
71	211	Stowe Pansy W585 UK280736300585 Heifer DOB: 01/06/2020 Sire: Glenade Larry Rooney N259
	212	Stowe Pansy W586 UK280736400586 Heifer DOB: 30/06/2020 Sire: Glenade Larry Rooney N259

— I STORE CATTLE

<u>PEN</u>	<u>LOT</u>	<u>SJ & B STEVENSON, NEWBOLD VERNON</u>	
		TB:6/9/21	
33	213-216	6	British Blue Heifers 8 months
		<u>G TAYLOR, ASTON MAGNA</u>	
		TB:26.8.21	
34	217-218	2	Limousin x Heifers 10 months
		<i>Homebred & Single Suckled</i>	
		<u>C E COCKERILL, CRICK</u>	
		TB:TBC	
35	219	1	Beef Shorthorn Steers 11 months
		<u>M SMITH, LAPWORTH</u>	
		TB:TBC	
36	220	1	Limousin x Steer 11 months
		<i>Single Suckled</i>	
		<u>JW & BE & PW SEMPLE, KENILWORTH</u>	
		<u>GOODREST LIMOUSINS</u>	
		TB:7/9/21	
37-38	221-227	7	Limousin Steers 11-12 months
		2	Limousin Heifers 11-12 months
		<i>High Health Scheme, BVD Tagged, Homebred & Single Suckled All bar one Heifer are polled</i>	
		<u>R & R KNOWLES, SAPCOTE</u>	
		TB:TBC	
39	228-232	7	Aberdeen Angus x Steers & Heifers 10-16 months
		<i>Registered Sires</i>	
		<u>A LANE, EVENLODE</u>	
		TB:23.8.21	
40	233-235	4	Hereford x Heifers 13-15 months
		<i>Homebred, Single Suckled Out of South Devon Cows</i>	
		<u>P & F BAKER, BRUNTINGTHORPE</u>	
		TB:26/8/21	
41	236-238	5	Simmental x Steers & Heifers 12-19 months
		<i>Homebred & Single Suckled</i>	

<u>PEN</u>	<u>LOT</u>		<u>S POWELL, RADFORD SEMELE</u>	
			TB:TBC	
42	239-241	1	Longhorn x Hereford Steer (single suckled)	14 months
		2	British Friesian Steers	18 months
			<u>T SMITH & SONS, SHARNFORD</u>	<u>FA</u>
			TB:TBC	
43-44	242-250	5	Hereford x Heifers	12-19 months
		4	British Friesian x Steers	16-18 months
		1	Limousin x Heifer	13 months
		1	British Blue Heifer	18 months
			<u>D A BROWN, FLORE</u>	
			TB:TBC	
45-46	251-257	4	South Devon x Steers	15-22 months
		6	South Devon x Heifers	15-22 months
			<i>Homebred & Single Suckled</i>	
			<u>W S HARRISON & SONS, BRAUNSTON</u>	<u>FA</u>
			TB:31.8.21	
47-48	258-265	10	Aberdeen Angus Steers	16-18 months
			<i>Registered Sire, Homebred & BVD Monitored</i>	
			<u>C E COCKERILL, CRICK</u>	<u>FA</u>
			TB:TBC	
49	266-268	3	Beef Shorthorn Steers	16-22 months
			<u>R L ROOT & SON, LUBBESTHORPE</u>	
			TB:TBC	
51-52	269-275	10	Aberdeen Angus x Steers & Heifers	16-20 months
		2	Charolais x Steers	20 months
			<i>Homebred, Single Suckled, Angus by Registered Rawburn Sire</i>	
			<u>LEAM FARM PARTNERSHIP, HELIDON</u>	
			TB:TBC	
53-60	276-340	70	Aberdeen Angus, Limousin & Hereford Steers & Heifers	16-20 months
			<u>M SMITH, LAPWORTH</u>	
			TB:TBC	
61	341-342	1	Limousin x Steer (single suckled)	16 months
		1	British Blue Steer	25 months

<u>PEN</u>	<u>LOT</u>		<u>RJ & JAS TOFIELD, GAWCOTT</u>	
			TB:TBC	
62	343-344	1	Pure Aberdeen Angus Heifer (Freemartin)	18 months
		1	Pure Aberdeen Angus Steer	25 months
			<i>Homebred, Registered Sire</i> <i>Glenade Larry Rooney N259</i>	
			<u>S BUTLER, CORLEY</u>	
63	345-349	4	British Friesian x Steers	23-24 months
		1	Swedish Red x Steer	23 months
		1	Hereford x Steer	24 months
			<u>R & R KNOWLES, SAPCOTE</u>	<u>FA</u>
			TB:TBC	
64	350	1	Aberdeen Angus x Steer	27 months
			<i>Registered Sire</i>	

STORE LAMB CATALOGUE

Catalogue presented WITHOUT PREJUDICE For guidance only.

FA - DENOTES PRODUCERS HAVE DECLARED THEIR STOCK AS FARM ASSURED



STORE LAMBS 10:30AM

TO BE PENNED ON ARRIVAL

R C & J MANN, NORTON LINDSEY

100 Store Lambs

F & J CLARKE, GRANDBOROUGH

80 Charollais x Mixed Store Lambs

ASTON MAGNA ESTATES

100 Charollais x Mixed Store Lambs

K TAYLOR, BANBURY ROAD

20 Charollais x Mixed Store Lambs

WOLVERTON FARM ESTATE, WOLVERTON

50 Charollais x & Suffolk x Store Lambs

Wormed with Startect

P HOLT, HORNTON

140 Charollais x NCM Mixed Store Lambs

Wormed

R J KISSOCK, GREAT TEW

80 Continental Mixed Store Lambs

G HAWKINS & SONS, STRATFORD UPON AVON

100 Charollais x Mixed Store Lambs

Wormed & Ovivac P

LATE ENTRIES EXPECTED

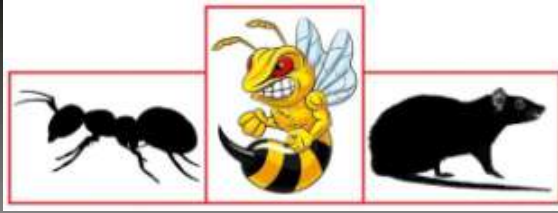

RDB Pest Control

Reliable | Trustworthy | Fast | Effective
Competitive Prices

Ryan Brunt

07922 091 459

www.rdbpestcontrol.co.uk

Why You Should Choose Us

- ✓ Cater for Red Tractor and Farm Assurance Schemes
- ✓ Wide ranging experience on Farms with existing agricultural customers
- ✓ Member of Warwickshire Young Farmers
- ✓ Fully qualified - Level 2 RSPH in Pest Control
- ✓ Trustworthy and security vetted
- ✓ Prompt, reliable fast response

A selection of sites where I have experience:

Police Sites • Local Airport • Farms • Warehouses • Offices
• Industrial Estates • Food Premises • Private Houses
Country Estates • Building Sites • Local Councils • Schools •
Day Nurseries • Care Homes

****ALL NEW CUSTOMERS must provide an auctioneer's reference.**

<p>TIME OF ARRIVAL Vendors are encouraged to book in their cattle at least 2 hours prior to being sold to ensure that purchasers are able to read all the information regarding vendors' stock on the overhead screen in the sale ring. Market gates open at 6.00am.</p>
<p>DELIVERY OF PASSPORT Could vendors and/or hauliers please deliver cattle passports and accompanying documents to the BLUE BOOKING IN OFFICE at the bottom of the cattle race.</p>
<p>EAR TAGGING All cattle – Born: after 1st April 1998 – must be tagged with two approved ministry ear tags before entering the market. Unfortunately we do not have the facilities to tag cattle in the market on the day of sale.</p>
<p>IN-CALF HEIFERS All heifers are sold on the basis that they are not in-calf unless otherwise stated. If any animals have to be returned to the vendor after being 'PD'd' in-calf, the purchaser will be reimbursed the material costs displayed in the 'LAA Conditions of Sale'. Keep is charged at £9 per week from 1st November to 31st April, and £5 per week at grass.</p>
<p>CONDITIONS OF SALE All stock will be sold in accordance with the 'Livestock Auctioneers Association Conditions of Sale 1998' as varied. A copy of which is on display in the market office.</p>

1	Mortality Warranty (ONLY WHEN PAYMENT OF WARRANTY IS CLEARED)
	Subject to the conditions set out below RFM agrees to repay the hammer price of any animal sold at its auctions which dies within seven days of the date of the fall of the hammer as a direct result of a condition which existed at the time of the fall of the hammer ("the mortality warranty"). RFM will not make any payment over and above the hammer price nor reimburse any consequential losses or incidental expenses incurred.
2	Conditions
	The conditions which must be satisfied before payment by RFM pursuant to the Mortality Warranty set out in sub condition 1 above are as follows:
2.1	The Buyer must notify RFM in writing of the death of an animal which may give rise to a claim pursuant to the Mortality Warranty ("a Claim Notice") so that such Claim Notice is received in the office of RFM within 24 hours of such death and then at the Buyer's own cost produce a certificate from a qualified veterinary surgeon:
A)	Confirming the cause of death, and
b)	Confirming the veterinary surgeon's opinion that such cause existed at the time of the fall of the hammer, and
c)	Confirming whether, in the veterinary surgeon's opinion, there is anything which might give rise to the belief that at the time of the sale the vendor of such animal knew or ought to have known of, or had good reason to suspect the existence of the condition which caused the death, or of any symptoms connected with such condition. Such certificate to be produced to RFM within 48 hours of death.
2.2	If RFM so wishes, it may at its own cost obtain a certificate from the veterinary surgeon of its own choice within three days of notification of death by a Buyer.
2.3	The Buyer shall not dispose of any animal in respect of which they intend to claim pursuant to the Mortality Warranty until three days have expired since the Buyer has given a Claim Notice and given the opportunity for RFM or its nominated veterinary surgeon to inspect such animal as soon as it wishes during that time.
2.4	No payment will be made pursuant to the Mortality Warranty where RFM's veterinary surgeon certifies that the Buyer or the employee's agents, subcontractors or independent contractors engaged by the Buyer or their agents have caused or contributed to the death of the animal by the Buyer's own actions or omissions or those of the Buyer's employees agents subcontractors or independent contractors and the certificate of such veterinary surgeon shall be final and binding upon the Buyer and RFM.
3	Vendor's Responsibility



THE MIDLANDS MART

RUGBYFARMERSMART.COM

FORTHCOMING SALES

SATURDAY 18TH SEPTEMBER

**LONGHORN, WILTSHIRE HORN & EWE LAMB
SHOW & SALE
PLUS SMALLHOLDERS**

**Vendors who are wishing to sell stock
please feel free to contact:**

Tom Wrench - 07774 723758

Gareth Doyle- 07902 330623

Tim Webster-07437 101163

who will gladly make

A FREE ON FARM VISIT & VALUATION



Follow us on social media:

Facebook & Twitter - @RFMMidlandsMart

Instagram - rugbyfarmersmartltd